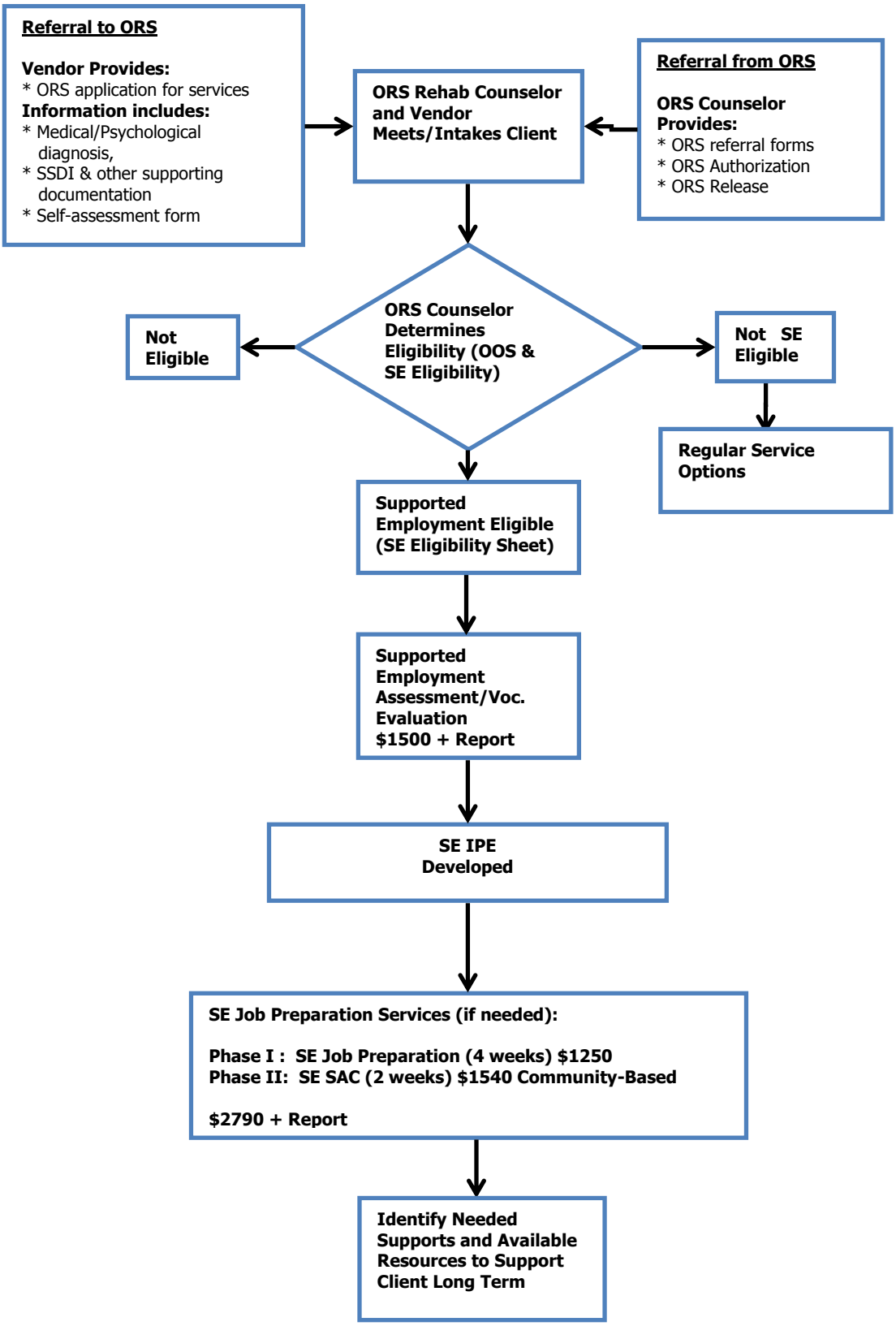Supported Employment Preparation and Assessment Services